Ø200 luuk
PVCA Ø160 luuk
Malm 40tB Ø400 luuk
PVCC Ø315 luuk
Malm 40tD Ø760 luuk
PEE Ø630 luuk
Malm 40t

F

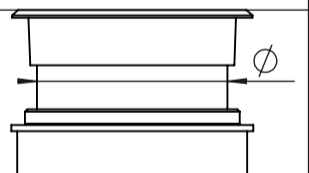
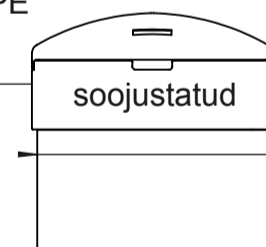
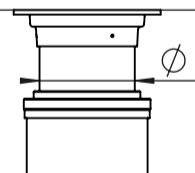
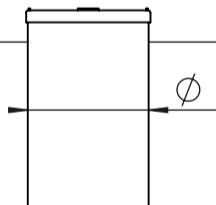
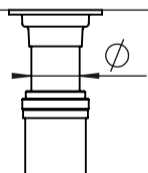
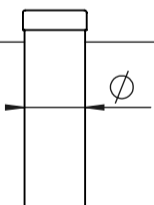

Maht V (m ³)	Pikkus L (mm)	Tootekood
8	4370	501608
10	5410	501610
12	6360	501612
15	7860	501615
17	8850	501617
20	10360	501620
22	11340	501622
25	12860	501625

Pos.	Nimetus	Materjal	Möödud
1	Luuk	PVC / PE / Malm	vastavalt valikule
2	Teenindusava	PE100	vastavalt valikule
3	Korpus	PE100	ID1600, SN2
4	Mahuti ots	PE	ID1600
5	Sissevoolu muhv	PVC	vastavalt valikule
6	Alarmseade Tank-Check RF-412	-	valikuline

Maht	V =	m ³
Sissevoolu sügavus maapinnast NB! max1,2m	H =	mm / standard 950 mm <input type="checkbox"/>
Sissevoolutoru läbimõõt	D110 <input type="checkbox"/> D160 <input type="checkbox"/>	
Teenindusava tüüp	A <input type="checkbox"/> B <input type="checkbox"/> C <input type="checkbox"/> D <input type="checkbox"/> E <input type="checkbox"/> F <input type="checkbox"/>	
Teenindusava asukoht	L1 =	mm / keskel <input type="checkbox"/>
Alarmseade	<input type="checkbox"/> JAH / EI <input type="checkbox"/>	

Joonistas:	A.Käärid	Maa-alune mahuti ID1600 STRONG		
Kinnitas:	J.Karolin			
www.iwsgroup.ee		Mass: kg	Tootekood:	Rev.
Innovative Water Systems		NA	5016 / tellimisleht	0